

	PRESENTING CLINICAL SIGNS
DATE	History: Pre-breeding evaluation.
8/16/23	ECHOCARDIOGRAPHIC FINDINGS 2D, M-mode, and Doppler study.
PERFORMED BY: Dr. Meredith Swart	Left atrial size is normal. The mitral valve is normal. Left ventricular wall thickness is normal. Left ventricular internal dimensions are normal. Left ventricular systolic function is hyperdynamic. The aorta and aortic valve are normal. Right atrial and right ventricular dimensions are normal. The tricuspid valve is normal. The pulmonary artery and pulmonic valve are normal. No heartworms are visualized. No shunting lesions are visualized. No pericardial effusion or cardiac masses are seen.
INTERPRETED BY Keith Blass, DVM, MS, DACVIM (Cardiology)	
PATIENT Oreo Adcox	LA - 15.3 mm LA/Ao - 1.42 IVSd - 4.0 mm LVPWd - 4.0 mm LVIDd - 17.2 mm LVIDs - 7.3 mm FS - 57.6% LVOT - 0.86 m/s RVOT - 1.17 m/s
SPECIES Feline	ASSESSMENT/RECOMMENDATIONS Normal echocardiogram
BREED Bengal	This examination demonstrates no evidence of structural heart disease. As such, no contraindication to breeding Oreo is appreciated in the image set. No therapy is recommended based on this exam.
SEX FI	A recheck echocardiogram is recommended if new physical exam and/or clinical abnormalities suggestive of cardiac dysfunction develop.
AGE 2 y	
WEIGHT 9 lb	

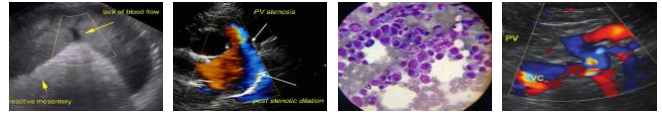

HOSPITAL NAME Swart Veterinary Imaging	The information and recommendations provided are based on the images presented by the referring veterinarian. No evaluation can be communicated regarding pathology that was not visible in the image/video clips provided.
REFERRING VET Dr. Swart	Thank you for this referral. If the clinical or image interpretation does not parallel your findings or if I can be of any further assistance please contact me.



DATE

8/16/23

Keith Blass, DVM, MS, DACVIM (Cardiology)

KeithBlass@gmail.com

631-804-5754

PERFORMED BY:

Dr. Meredith Swart

INTERPRETED BY

Keith Blass, DVM,

MS, DACVIM

(Cardiology)

PATIENT

Oreo Adcox

SPECIES

Feline

BREED

Bengal

SEX

FI

AGE

2 y

WEIGHT

9 lb

HOSPITAL NAME

Swart Veterinary

Imaging

REFERRING VET

Dr. Swart